

ATTACHMENT A

# ATTACHMENT A

**ARCHITECTURAL DRAWINGS**

**280-288 GEORGE STREET, SYDNEY**



# ATTACHMENT A

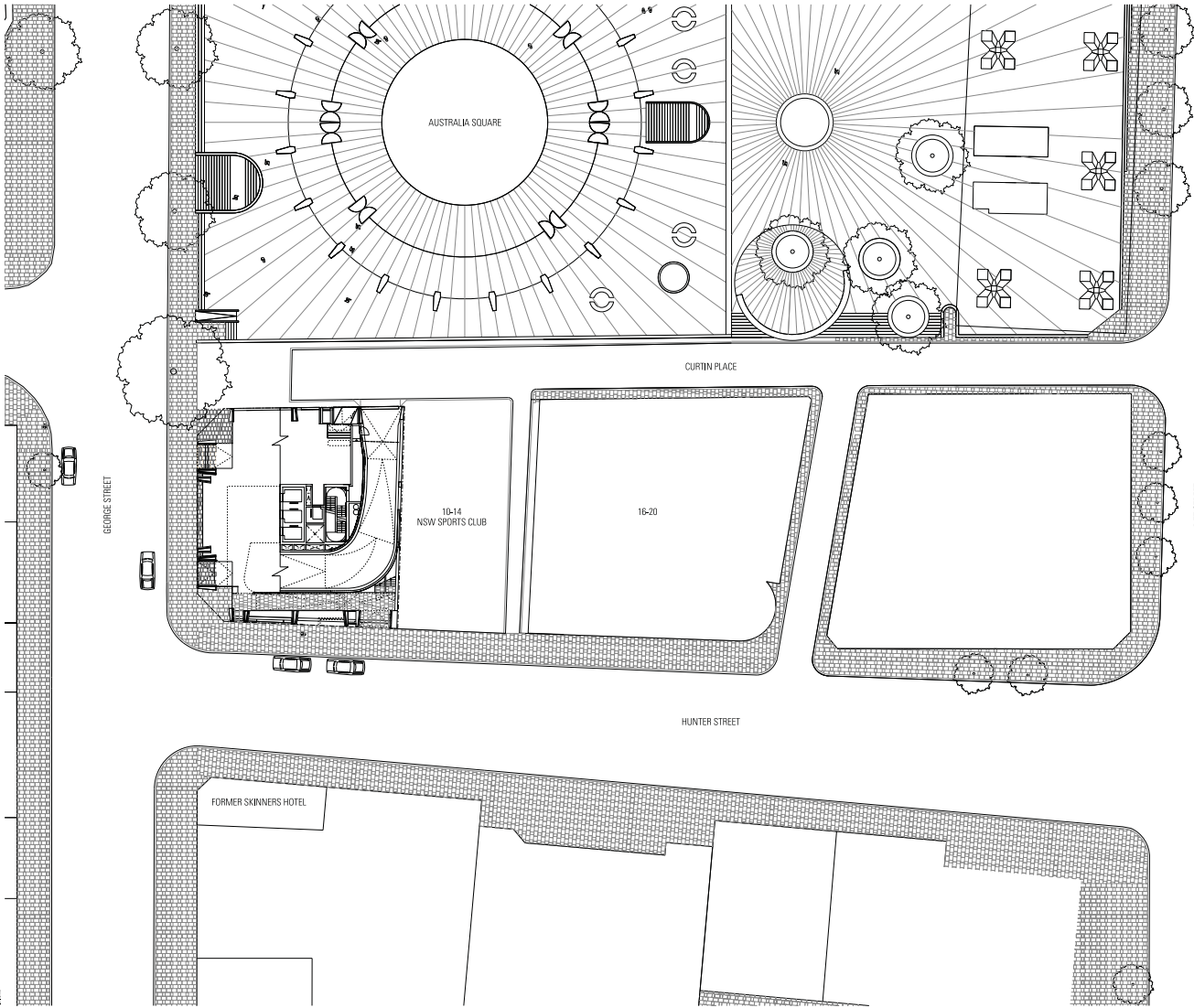

Drawn by: **JPW**  
 Checked by: **JPW**  
 Date: 12/12/2014

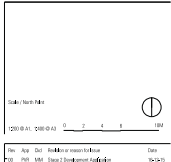

<p><b>10-14 NSW SPORTS CLUB</b>          Lot 10-14, 10-14 NSW Street, Sydney NSW 2000          NSW 1424</p> <p><b>16-20</b>          Lot 16-20, 16-20 NSW Street, Sydney NSW 2000          NSW 1424</p> <p><b>FORMER SKINNERS HOTEL</b>          Lot 1, 1-11, 1-11 NSW Street, Sydney NSW 2000          NSW 1424</p> <p><b>10-14 NSW SPORTS CLUB</b>          Lot 10-14, 10-14 NSW Street, Sydney NSW 2000          NSW 1424</p> <p><b>16-20</b>          Lot 16-20, 16-20 NSW Street, Sydney NSW 2000          NSW 1424</p> <p><b>FORMER SKINNERS HOTEL</b>          Lot 1, 1-11, 1-11 NSW Street, Sydney NSW 2000          NSW 1424</p>	<p><b>10-14 NSW SPORTS CLUB</b>          Lot 10-14, 10-14 NSW Street, Sydney NSW 2000          NSW 1424</p> <p><b>16-20</b>          Lot 16-20, 16-20 NSW Street, Sydney NSW 2000          NSW 1424</p> <p><b>FORMER SKINNERS HOTEL</b>          Lot 1, 1-11, 1-11 NSW Street, Sydney NSW 2000          NSW 1424</p> <p><b>10-14 NSW SPORTS CLUB</b>          Lot 10-14, 10-14 NSW Street, Sydney NSW 2000          NSW 1424</p> <p><b>16-20</b>          Lot 16-20, 16-20 NSW Street, Sydney NSW 2000          NSW 1424</p> <p><b>FORMER SKINNERS HOTEL</b>          Lot 1, 1-11, 1-11 NSW Street, Sydney NSW 2000          NSW 1424</p>
---	---



Drawn by: **JPW**  
 Checked by: **JPW**  
 Date: 12/12/2014

**JPW**  
**JOHNSON PILTON WALKER**  
 Lot 1, 1-11, 1-11 NSW Street, Sydney NSW 2000  
 NSW 1424

Project No: **280 GEORGE ST**

Project No: **280 GEORGE ST**

Location: **LOCATION PLAN**

Drawn by: **JPW**  
 Checked by: **JPW**  
 Date: 12/12/2014

# ATTACHMENT A

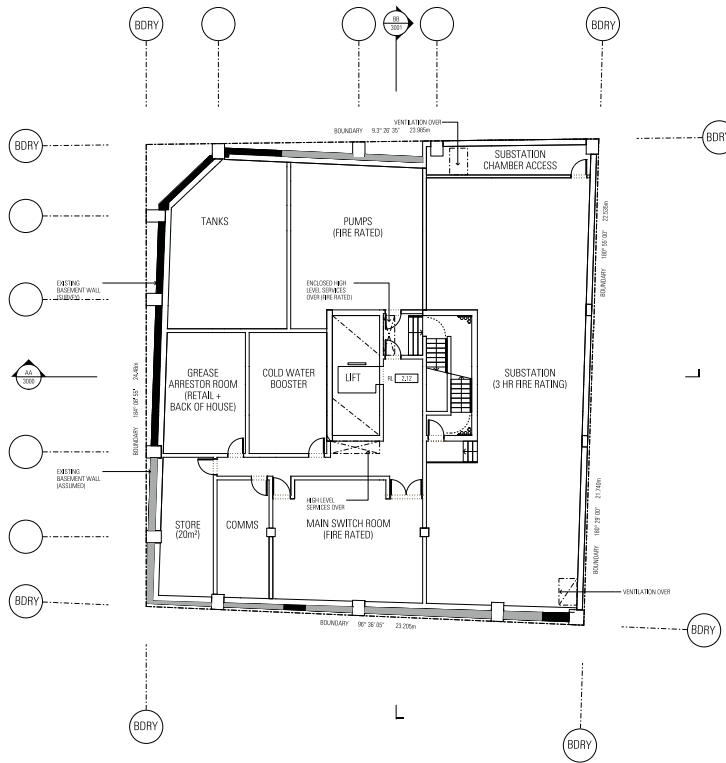

**General Notes**  
 1. This drawing is to be used in conjunction with the contract documents and the specifications. It is not to be used as a basis for any other drawings or specifications. The contractor shall be responsible for any omissions or errors in this drawing.



Scale	North Arrow
1:100	North

Revision Table

No.	Date	Description	By	Check
01	01/15/2024	Issue for Review	JFW	

Item	Description	Quantity	Unit
101	CONCRETE		
101.01	150mm thick concrete slab	100.00	m <sup>2</sup>
101.02	150mm thick concrete walls	100.00	m <sup>2</sup>
101.03	150mm thick concrete columns	100.00	m <sup>2</sup>
101.04	150mm thick concrete beams	100.00	m <sup>2</sup>
101.05	150mm thick concrete floor	100.00	m <sup>2</sup>
102	MECHANICAL		
102.01	150mm thick metal deck	100.00	m <sup>2</sup>
102.02	150mm thick metal ceiling	100.00	m <sup>2</sup>
102.03	150mm thick metal walls	100.00	m <sup>2</sup>
102.04	150mm thick metal floor	100.00	m <sup>2</sup>

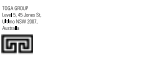

**Architect**  
 JFW  
 JOHNSON FILTON WALKER  
 280 GEORGE ST  
 2ND FLOOR  
 TORONTO, ONTARIO M5H 1B5  
 TEL: 416-927-1234  
 FAX: 416-927-1235  
 WWW.JFW.ARC

**Project Name**  
 280 GEORGE ST

**Drawn By**  
 PLAN  
 BASEMENT LEVEL 2

**Project Number**  
 14023

**Document Stage**  
 STAGE 2 DA

**Scale**  
 1:100

**Revision**  
 01

DATE PLOTTED: 2024/01/15 10:00 AM

# ATTACHMENT A

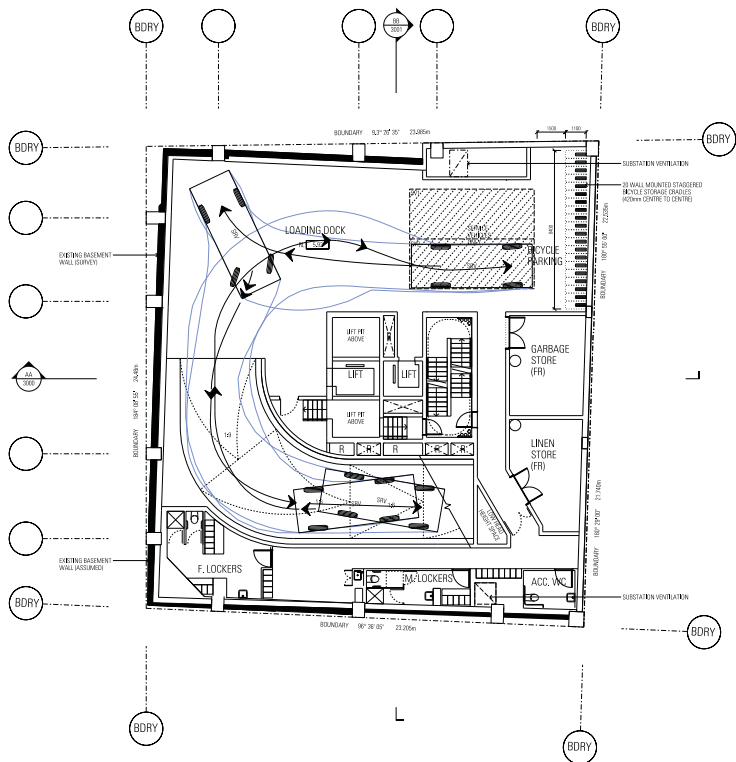

Approved  
 Do not alter or modify the content of this plan.  
 It is the responsibility of the user to ensure that the plan is used in accordance with the relevant legislation and standards.  
 The user must ensure that the plan is used in accordance with the relevant legislation and standards.

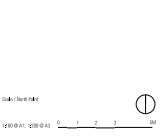

Proj. No: 14023  
 Date: 14/08/2023  
 Proj. Name: 280 GEORGE ST  
 Proj. Location: 280 GEORGE ST  
 Proj. Client: JFW

Item	Description	Quantity	Unit	Value
1.1	CONCRETE	1000	m <sup>3</sup>	100000
1.2	STEEL	500	kg	50000
1.3	GLASS	100	m <sup>2</sup>	10000
1.4	PAINT	100	kg	10000
1.5	LABOUR	1000	hr	100000
1.6	PERMITS	1	unit	10000
1.7	INSULATION	1000	m <sup>3</sup>	100000
1.8	MECHANICAL	1000	kg	100000
1.9	ELECTRICAL	1000	kg	100000
1.10	PLUMBING	1000	kg	100000
1.11	CONCRETE	1000	m <sup>3</sup>	100000
1.12	STEEL	500	kg	50000
1.13	GLASS	100	m <sup>2</sup>	10000
1.14	PAINT	100	kg	10000
1.15	LABOUR	1000	hr	100000
1.16	PERMITS	1	unit	10000
1.17	INSULATION	1000	m <sup>3</sup>	100000
1.18	MECHANICAL	1000	kg	100000
1.19	ELECTRICAL	1000	kg	100000
1.20	PLUMBING	1000	kg	100000



Architect  
**JFW**  
**JOHNSON PILTON WALKER**  
 280 GEORGE ST  
 SYDNEY NSW 2000  
 Australia  
 Phone: +61 (0)2 9212 1000  
 Email: info@jfw.com.au

Project No:  
**280 GEORGE ST**

Plan No:  
**PLAN**  
**BASEMENT LEVEL 1**

Project Number: 14023  
 Document Stage: STAGE 2 DA  
 Date: 14/08/2023  
 Drawing No: 01

# ATTACHMENT A

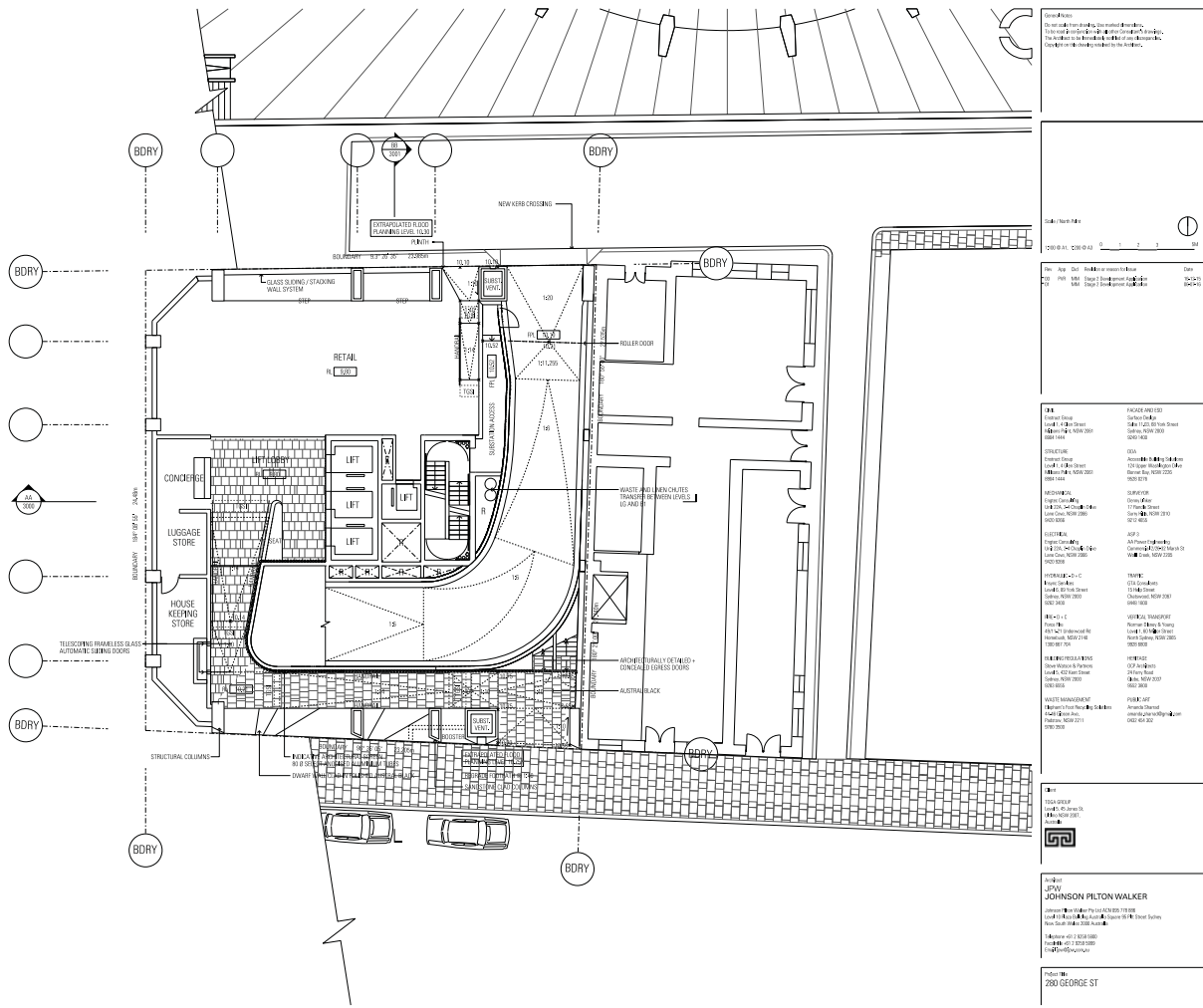

**Project Name:** 280 GEORGE ST  
**Client:** [REDACTED]  
**Architect:** SPW JOHNSON PILTON WALKER  
**Scale:** 1:100  
**Date:** 14/02/2023

**Revision History:**  
 01: Initial Design  
 02: Client Approval  
 03: Final Design

**Notes:**  
 1. All dimensions are in millimeters unless otherwise stated.  
 2. Refer to the structural drawings for column locations.  
 3. The plan shows the layout of the lower ground level.

# ATTACHMENT A

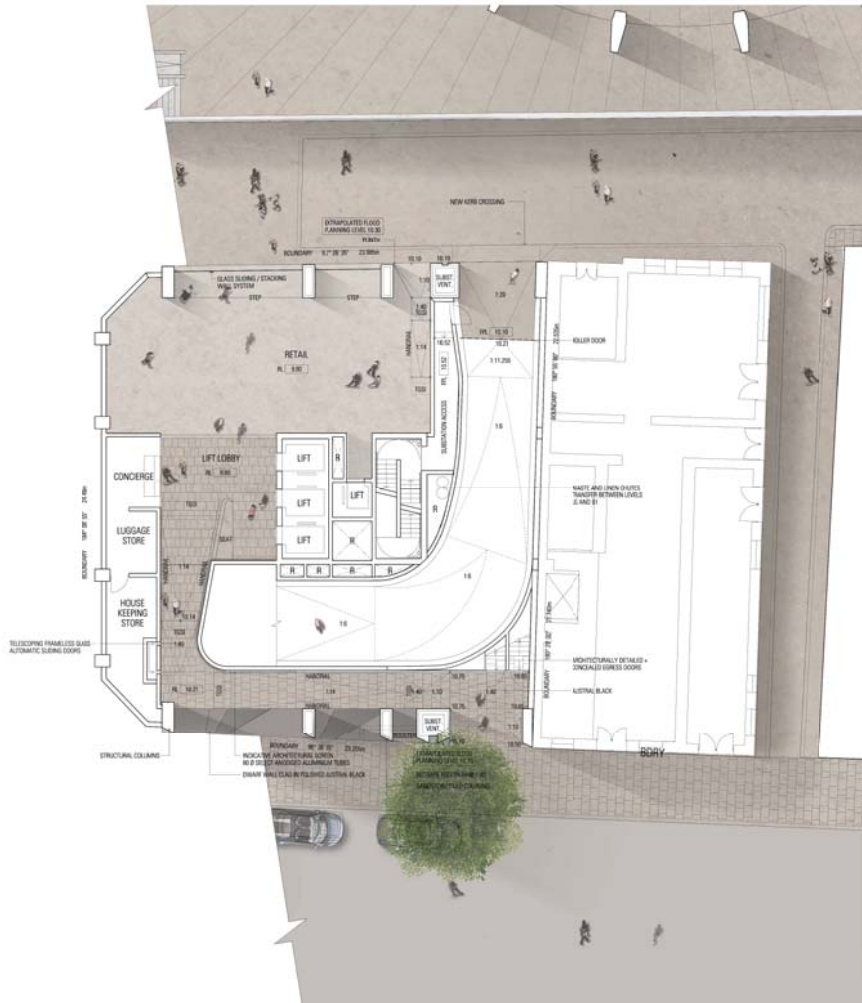

**Project:**  
 280 GEORGE ST  
 LOWER GROUND LEVEL  
 RENDERED

**Client:**  
 SPW  
 JOHNSON PILTON WALKER  
 14023  
 14023-01-01

**Architect:**  
 SPW  
 JOHNSON PILTON WALKER  
 14023  
 14023-01-01

**Scale:**  
 1:100

**Revision:**  
 01

**Date:**  
 14023-01-01

**Sheet:**  
 14023-01-01-01

**Project Location:**  
 280 GEORGE ST  
 SYDNEY NSW 2000

**Architect Contact:**  
 SPW  
 JOHNSON PILTON WALKER  
 14023  
 14023-01-01

**Architect Registration:**  
 NSW 14023-01-01-01

**Architect Details:**  
 14023-01-01-01-01

**Architect License:**  
 14023-01-01-01-01

**Architect Address:**  
 14023-01-01-01-01

**Architect Phone:**  
 14023-01-01-01-01

**Architect Email:**  
 14023-01-01-01-01

**Architect Website:**  
 14023-01-01-01-01

**Architect Social Media:**  
 14023-01-01-01-01

**Architect Logo:**

# ATTACHMENT A

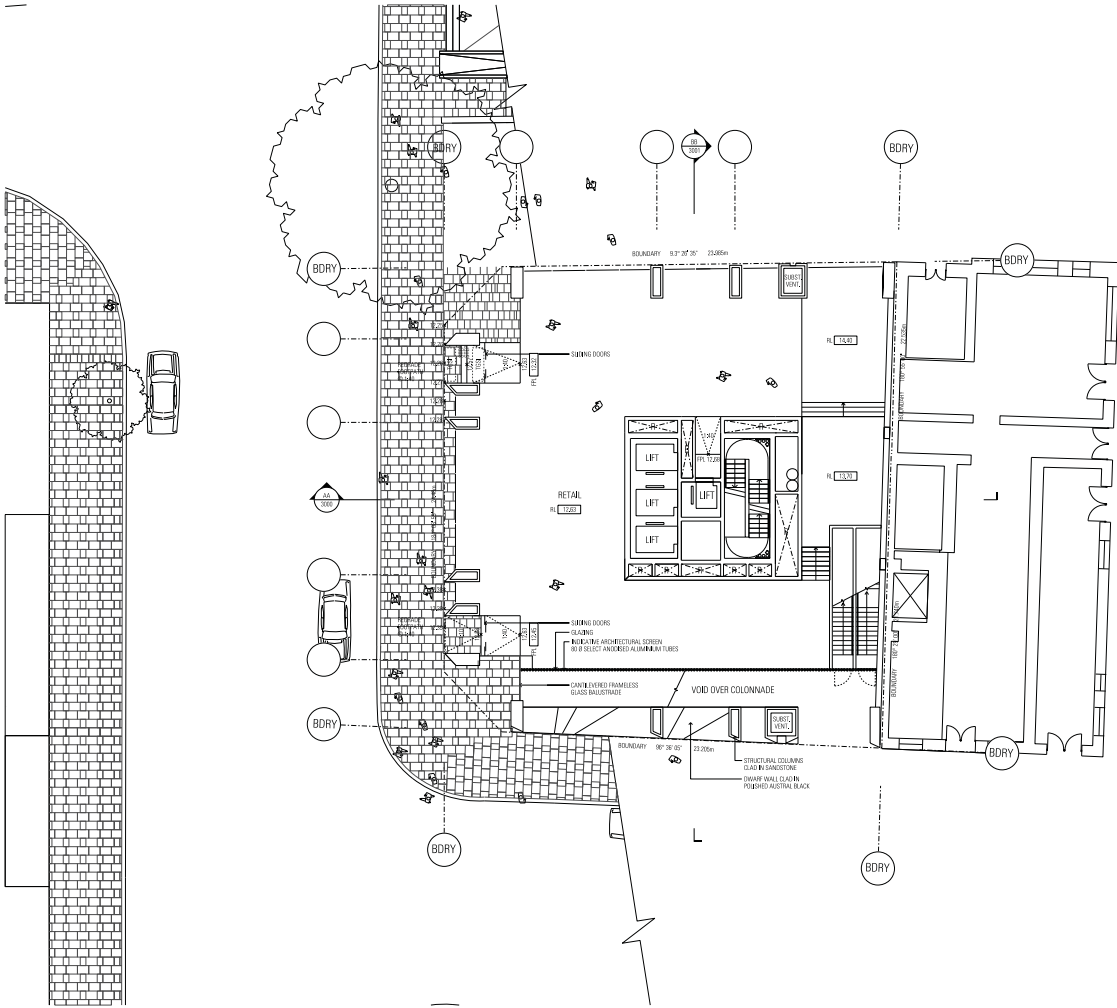

**Notes**  
 1. Do not scale from this drawing. The architect's drawings are for information only and are not to be used for construction. The architect is not responsible for any errors or omissions.

**Scale**  
 1:100 (Horizontal)  
 1:50 (Vertical)

**Legend**  
 BDRY - Boundary  
 LIFT - Lift  
 STAIR - Stair  
 RETAIL - Retail  
 VOID - Void  
 COL - Colonnade  
 BAL - Balustrade  
 CLD - Cladding  
 FLD - Flooring  
 CNG - Cleaning  
 NFB - New Floor  
 HFB - Hatched Floor  
 SCL - Structural  
 WCL - Wall Cladding  
 PAB - Polished Australian Black

**Materials**  
 CLD: POLISHED AUSTRALIAN BLACK  
 FLD: POLISHED AUSTRALIAN BLACK  
 NFB: POLISHED AUSTRALIAN BLACK  
 HFB: POLISHED AUSTRALIAN BLACK  
 SCL: POLISHED AUSTRALIAN BLACK  
 WCL: POLISHED AUSTRALIAN BLACK  
 PAB: POLISHED AUSTRALIAN BLACK

**Specifications**  
 BAL: FRAMINGLESS GLASS BALUSTRADE  
 CLD: CLASSIC MASONRY  
 FLD: POLISHED AUSTRALIAN BLACK  
 NFB: POLISHED AUSTRALIAN BLACK  
 HFB: POLISHED AUSTRALIAN BLACK  
 SCL: POLISHED AUSTRALIAN BLACK  
 WCL: POLISHED AUSTRALIAN BLACK  
 PAB: POLISHED AUSTRALIAN BLACK

**Site Information**  
 280 GEORGE ST  
 SYDNEY NSW 2000

**Architect**  
 JFW  
 JOHNSON PILTON WALKER  
 Level 11, 111 Market Street, Sydney NSW 2000  
 Phone: +61 (0)2 9233 1000  
 Email: info@jpwl.com.au

**Project**  
 280 GEORGE ST  
 PLAN  
 GROUND LEVEL

**Revision**  
 14023  
 01

**Document**  
 STAGE 2 DA  
 01



# ATTACHMENT A



© 2024 JFW  
 All rights reserved. This document is the property of Johnson Pilton Walker. No part of this document may be reproduced, stored in a retrieval system, or transmitted in any form or by any means, electronic, mechanical, photocopying, recording, or by any information storage and retrieval system, without the prior written permission of Johnson Pilton Walker.

Scale: 1/8" = 1'-0"

0 1 2 3 4 5'

North

Rev. No. 001  
 Date: 10/24/2024  
 Description: Stage 2 DA  
 Author: JFW  
 Checker: JFW

Code	Description	Material / Specification
01	General Note	See notes on drawings for material specifications.
02	Foundation	Concrete on compacted fill.
03	Structure	Reinforced concrete frame.
04	Exterior Wall	Clad in transparent drain wall clad in polished Austrian black.
05	Interior Wall	Clad in white wall.
06	Floor	Polished concrete.
07	Roof	Flat roof with waterproofing and insulation.
08	Window	Aluminum frame, double-pane glass.
09	Door	Aluminum frame, double-pane glass.
10	Stair	Aluminum frame, glass railing.
11	Lift	Aluminum frame, glass enclosure.
12	Substrate	Concrete.
13	Substrate	Concrete.
14	Substrate	Concrete.
15	Substrate	Concrete.
16	Substrate	Concrete.
17	Substrate	Concrete.
18	Substrate	Concrete.
19	Substrate	Concrete.
20	Substrate	Concrete.



Architect:  
**JOHNSON PILTON WALKER**  
 280 GEORGE ST  
 SUITE 200  
 SYDNEY NSW 2000  
 Australia  
 Phone: +61 (0)2 9250 1000  
 Email: info@jpwalk.com.au

Project No:  
**280 GEORGE ST**

Drawn by:  
**PLAN**  
 GROUND LEVEL  
 RENDERED  
 Project Number: 14023  
 Drawing Number: 01  
 Document Stage: STAGE 2 DA

# ATTACHMENT A

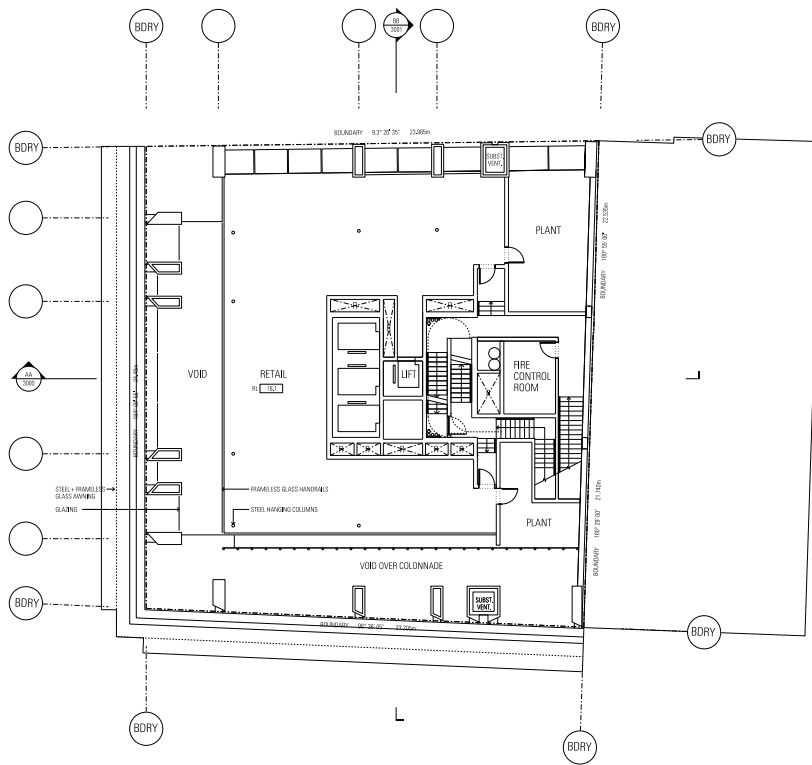

Approved by:  
 City of Toronto Planning and Building  
 Department  
 100 Queen Street West, 10th Floor  
 Toronto, Ontario M5H 2M2  
 Tel: 416-392-3939  
 Fax: 416-392-3938  
 Email: [planning@toronto.ca](mailto:planning@toronto.ca)

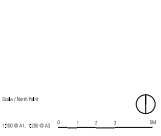

Project No: 14023  
 Date: 01/11/2010  
 Stage: STAGE 2 DA  
 Drawing No: 01

NO.	DESCRIPTION	DATE	BY	CHECKED
01	ISSUED FOR PERMIT	01/11/2010	JPW	JPW
02	ISSUED FOR PERMIT	01/11/2010	JPW	JPW
03	ISSUED FOR PERMIT	01/11/2010	JPW	JPW
04	ISSUED FOR PERMIT	01/11/2010	JPW	JPW
05	ISSUED FOR PERMIT	01/11/2010	JPW	JPW
06	ISSUED FOR PERMIT	01/11/2010	JPW	JPW
07	ISSUED FOR PERMIT	01/11/2010	JPW	JPW
08	ISSUED FOR PERMIT	01/11/2010	JPW	JPW
09	ISSUED FOR PERMIT	01/11/2010	JPW	JPW
10	ISSUED FOR PERMIT	01/11/2010	JPW	JPW
11	ISSUED FOR PERMIT	01/11/2010	JPW	JPW
12	ISSUED FOR PERMIT	01/11/2010	JPW	JPW
13	ISSUED FOR PERMIT	01/11/2010	JPW	JPW
14	ISSUED FOR PERMIT	01/11/2010	JPW	JPW
15	ISSUED FOR PERMIT	01/11/2010	JPW	JPW
16	ISSUED FOR PERMIT	01/11/2010	JPW	JPW
17	ISSUED FOR PERMIT	01/11/2010	JPW	JPW
18	ISSUED FOR PERMIT	01/11/2010	JPW	JPW
19	ISSUED FOR PERMIT	01/11/2010	JPW	JPW
20	ISSUED FOR PERMIT	01/11/2010	JPW	JPW
21	ISSUED FOR PERMIT	01/11/2010	JPW	JPW
22	ISSUED FOR PERMIT	01/11/2010	JPW	JPW
23	ISSUED FOR PERMIT	01/11/2010	JPW	JPW
24	ISSUED FOR PERMIT	01/11/2010	JPW	JPW
25	ISSUED FOR PERMIT	01/11/2010	JPW	JPW
26	ISSUED FOR PERMIT	01/11/2010	JPW	JPW
27	ISSUED FOR PERMIT	01/11/2010	JPW	JPW
28	ISSUED FOR PERMIT	01/11/2010	JPW	JPW
29	ISSUED FOR PERMIT	01/11/2010	JPW	JPW
30	ISSUED FOR PERMIT	01/11/2010	JPW	JPW
31	ISSUED FOR PERMIT	01/11/2010	JPW	JPW
32	ISSUED FOR PERMIT	01/11/2010	JPW	JPW
33	ISSUED FOR PERMIT	01/11/2010	JPW	JPW
34	ISSUED FOR PERMIT	01/11/2010	JPW	JPW
35	ISSUED FOR PERMIT	01/11/2010	JPW	JPW
36	ISSUED FOR PERMIT	01/11/2010	JPW	JPW
37	ISSUED FOR PERMIT	01/11/2010	JPW	JPW
38	ISSUED FOR PERMIT	01/11/2010	JPW	JPW
39	ISSUED FOR PERMIT	01/11/2010	JPW	JPW
40	ISSUED FOR PERMIT	01/11/2010	JPW	JPW
41	ISSUED FOR PERMIT	01/11/2010	JPW	JPW
42	ISSUED FOR PERMIT	01/11/2010	JPW	JPW
43	ISSUED FOR PERMIT	01/11/2010	JPW	JPW
44	ISSUED FOR PERMIT	01/11/2010	JPW	JPW
45	ISSUED FOR PERMIT	01/11/2010	JPW	JPW
46	ISSUED FOR PERMIT	01/11/2010	JPW	JPW
47	ISSUED FOR PERMIT	01/11/2010	JPW	JPW
48	ISSUED FOR PERMIT	01/11/2010	JPW	JPW
49	ISSUED FOR PERMIT	01/11/2010	JPW	JPW
50	ISSUED FOR PERMIT	01/11/2010	JPW	JPW
51	ISSUED FOR PERMIT	01/11/2010	JPW	JPW
52	ISSUED FOR PERMIT	01/11/2010	JPW	JPW
53	ISSUED FOR PERMIT	01/11/2010	JPW	JPW
54	ISSUED FOR PERMIT	01/11/2010	JPW	JPW
55	ISSUED FOR PERMIT	01/11/2010	JPW	JPW
56	ISSUED FOR PERMIT	01/11/2010	JPW	JPW
57	ISSUED FOR PERMIT	01/11/2010	JPW	JPW
58	ISSUED FOR PERMIT	01/11/2010	JPW	JPW
59	ISSUED FOR PERMIT	01/11/2010	JPW	JPW
60	ISSUED FOR PERMIT	01/11/2010	JPW	JPW
61	ISSUED FOR PERMIT	01/11/2010	JPW	JPW
62	ISSUED FOR PERMIT	01/11/2010	JPW	JPW
63	ISSUED FOR PERMIT	01/11/2010	JPW	JPW
64	ISSUED FOR PERMIT	01/11/2010	JPW	JPW
65	ISSUED FOR PERMIT	01/11/2010	JPW	JPW
66	ISSUED FOR PERMIT	01/11/2010	JPW	JPW
67	ISSUED FOR PERMIT	01/11/2010	JPW	JPW
68	ISSUED FOR PERMIT	01/11/2010	JPW	JPW
69	ISSUED FOR PERMIT	01/11/2010	JPW	JPW
70	ISSUED FOR PERMIT	01/11/2010	JPW	JPW
71	ISSUED FOR PERMIT	01/11/2010	JPW	JPW
72	ISSUED FOR PERMIT	01/11/2010	JPW	JPW
73	ISSUED FOR PERMIT	01/11/2010	JPW	JPW
74	ISSUED FOR PERMIT	01/11/2010	JPW	JPW
75	ISSUED FOR PERMIT	01/11/2010	JPW	JPW
76	ISSUED FOR PERMIT	01/11/2010	JPW	JPW
77	ISSUED FOR PERMIT	01/11/2010	JPW	JPW
78	ISSUED FOR PERMIT	01/11/2010	JPW	JPW
79	ISSUED FOR PERMIT	01/11/2010	JPW	JPW
80	ISSUED FOR PERMIT	01/11/2010	JPW	JPW
81	ISSUED FOR PERMIT	01/11/2010	JPW	JPW
82	ISSUED FOR PERMIT	01/11/2010	JPW	JPW
83	ISSUED FOR PERMIT	01/11/2010	JPW	JPW
84	ISSUED FOR PERMIT	01/11/2010	JPW	JPW
85	ISSUED FOR PERMIT	01/11/2010	JPW	JPW
86	ISSUED FOR PERMIT	01/11/2010	JPW	JPW
87	ISSUED FOR PERMIT	01/11/2010	JPW	JPW
88	ISSUED FOR PERMIT	01/11/2010	JPW	JPW
89	ISSUED FOR PERMIT	01/11/2010	JPW	JPW
90	ISSUED FOR PERMIT	01/11/2010	JPW	JPW
91	ISSUED FOR PERMIT	01/11/2010	JPW	JPW
92	ISSUED FOR PERMIT	01/11/2010	JPW	JPW
93	ISSUED FOR PERMIT	01/11/2010	JPW	JPW
94	ISSUED FOR PERMIT	01/11/2010	JPW	JPW
95	ISSUED FOR PERMIT	01/11/2010	JPW	JPW
96	ISSUED FOR PERMIT	01/11/2010	JPW	JPW
97	ISSUED FOR PERMIT	01/11/2010	JPW	JPW
98	ISSUED FOR PERMIT	01/11/2010	JPW	JPW
99	ISSUED FOR PERMIT	01/11/2010	JPW	JPW
100	ISSUED FOR PERMIT	01/11/2010	JPW	JPW



Architect:  
 JPW  
 JOHNSON PILTON WALKER  
 280 GEORGE ST  
 TORONTO, ONTARIO M5H 2M2  
 TEL: 416-593-8888  
 FAX: 416-593-8889  
 EMAIL: [info@jpwl.com](mailto:info@jpwl.com)

Project No:  
 280 GEORGE ST

Drawing No:  
 PLAN  
 LEVEL 01  
 Project Number: 14023  
 Drawing Number: DA2-0-1010  
 Date: 01/11/2010  
 Stage: STAGE 2 DA  
 Drawing No: 01

# ATTACHMENT A

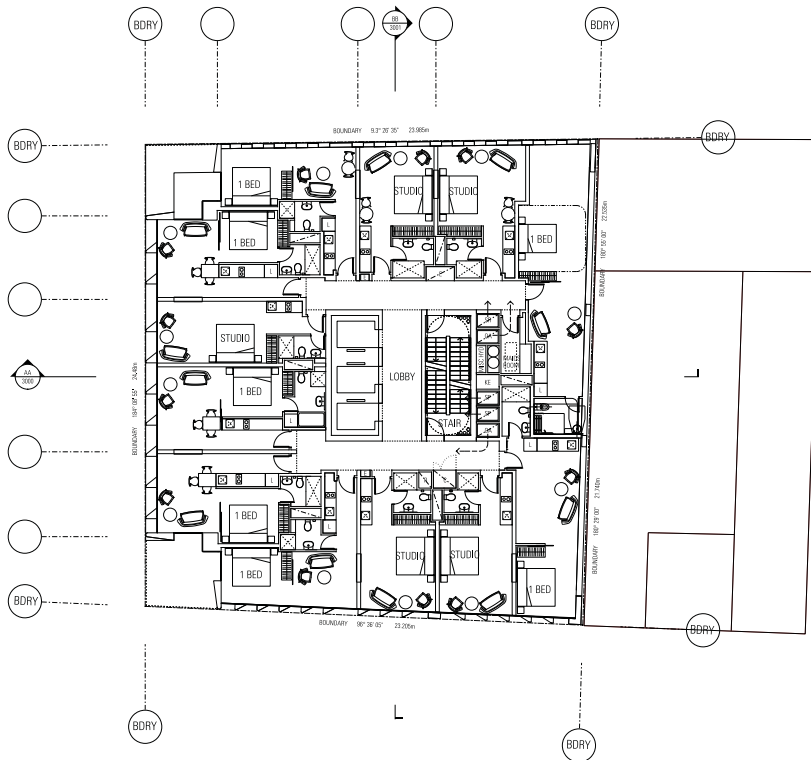

Notes:  
 1. Do not scale from this drawing. The actual drawing shall be used for all construction. The information on this drawing is for informational purposes only. ROOM LAYOUTS INDICATIVE ONLY.

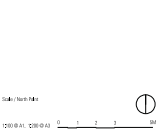

Rev. No. Date Description  
 001 01/14/2014 Stage 2 Development 001

101	101-101-101-101	101-101-101-101
102	102-102-102-102	102-102-102-102
103	103-103-103-103	103-103-103-103
104	104-104-104-104	104-104-104-104
105	105-105-105-105	105-105-105-105
106	106-106-106-106	106-106-106-106
107	107-107-107-107	107-107-107-107
108	108-108-108-108	108-108-108-108
109	109-109-109-109	109-109-109-109
110	110-110-110-110	110-110-110-110
111	111-111-111-111	111-111-111-111
112	112-112-112-112	112-112-112-112
113	113-113-113-113	113-113-113-113
114	114-114-114-114	114-114-114-114
115	115-115-115-115	115-115-115-115
116	116-116-116-116	116-116-116-116
117	117-117-117-117	117-117-117-117
118	118-118-118-118	118-118-118-118
119	119-119-119-119	119-119-119-119
120	120-120-120-120	120-120-120-120



Notes:  
 1. Do not scale from this drawing. The actual drawing shall be used for all construction. The information on this drawing is for informational purposes only. ROOM LAYOUTS INDICATIVE ONLY.

Rev. No. Date Description  
 001 01/14/2014 Stage 2 Development 001

Project Name:  
 280 GEORGE ST

Project No:  
 14023

Revision:  
 00

Document No:  
 STAGE 2 DA

Project No:  
 14023

Revision:  
 00

# ATTACHMENT A

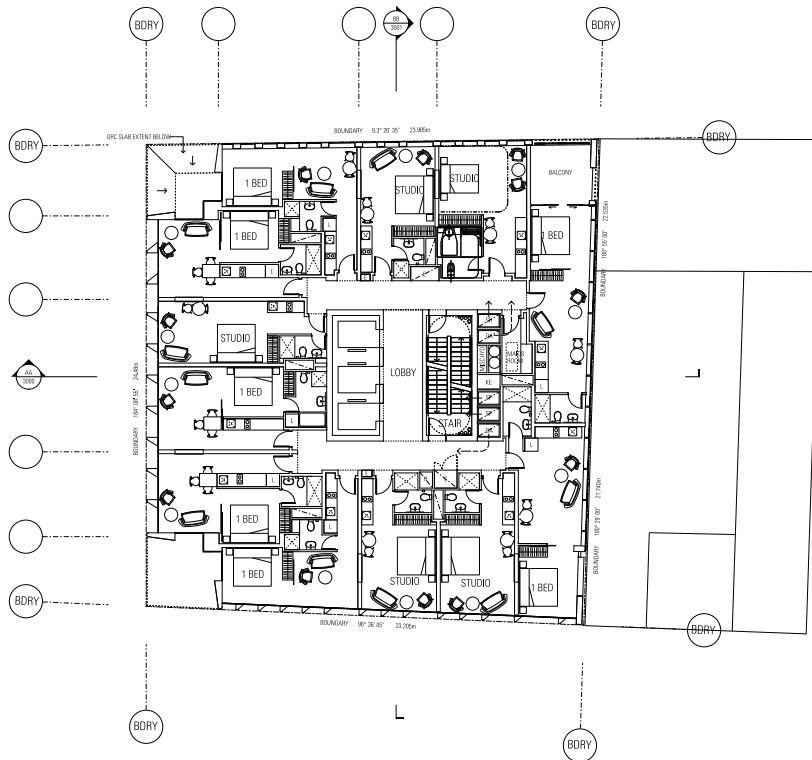

Notes:  
 1. This plan is for informational purposes only. It is not a contract document. The information is for informational purposes only. It is not a contract document. It is not a contract document.

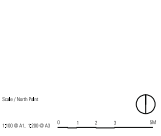

Scale: 1/8" = 1'-0"

Rev	By	Date	Description
01	MM	08/20/20	Issue for Review
02	MM	08/20/20	Issue for Review

Room No.	Room Name	Area (sq ft)	Volume (cu ft)
02-101	STUDIO	100	1000
02-102	STUDIO	100	1000
02-103	STUDIO	100	1000
02-104	STUDIO	100	1000
02-105	STUDIO	100	1000
02-106	STUDIO	100	1000
02-107	STUDIO	100	1000
02-108	STUDIO	100	1000
02-109	STUDIO	100	1000
02-110	STUDIO	100	1000
02-111	STUDIO	100	1000
02-112	STUDIO	100	1000
02-113	STUDIO	100	1000
02-114	STUDIO	100	1000
02-115	STUDIO	100	1000
02-116	STUDIO	100	1000
02-117	STUDIO	100	1000
02-118	STUDIO	100	1000
02-119	STUDIO	100	1000
02-120	STUDIO	100	1000
02-121	STUDIO	100	1000
02-122	STUDIO	100	1000
02-123	STUDIO	100	1000
02-124	STUDIO	100	1000
02-125	STUDIO	100	1000
02-126	STUDIO	100	1000
02-127	STUDIO	100	1000
02-128	STUDIO	100	1000
02-129	STUDIO	100	1000
02-130	STUDIO	100	1000
02-131	STUDIO	100	1000
02-132	STUDIO	100	1000
02-133	STUDIO	100	1000
02-134	STUDIO	100	1000
02-135	STUDIO	100	1000
02-136	STUDIO	100	1000
02-137	STUDIO	100	1000
02-138	STUDIO	100	1000
02-139	STUDIO	100	1000
02-140	STUDIO	100	1000
02-141	STUDIO	100	1000
02-142	STUDIO	100	1000
02-143	STUDIO	100	1000
02-144	STUDIO	100	1000
02-145	STUDIO	100	1000
02-146	STUDIO	100	1000
02-147	STUDIO	100	1000
02-148	STUDIO	100	1000
02-149	STUDIO	100	1000
02-150	STUDIO	100	1000
02-151	STUDIO	100	1000
02-152	STUDIO	100	1000
02-153	STUDIO	100	1000
02-154	STUDIO	100	1000
02-155	STUDIO	100	1000
02-156	STUDIO	100	1000
02-157	STUDIO	100	1000
02-158	STUDIO	100	1000
02-159	STUDIO	100	1000
02-160	STUDIO	100	1000
02-161	STUDIO	100	1000
02-162	STUDIO	100	1000
02-163	STUDIO	100	1000
02-164	STUDIO	100	1000
02-165	STUDIO	100	1000
02-166	STUDIO	100	1000
02-167	STUDIO	100	1000
02-168	STUDIO	100	1000
02-169	STUDIO	100	1000
02-170	STUDIO	100	1000
02-171	STUDIO	100	1000
02-172	STUDIO	100	1000
02-173	STUDIO	100	1000
02-174	STUDIO	100	1000
02-175	STUDIO	100	1000
02-176	STUDIO	100	1000
02-177	STUDIO	100	1000
02-178	STUDIO	100	1000
02-179	STUDIO	100	1000
02-180	STUDIO	100	1000
02-181	STUDIO	100	1000
02-182	STUDIO	100	1000
02-183	STUDIO	100	1000
02-184	STUDIO	100	1000
02-185	STUDIO	100	1000
02-186	STUDIO	100	1000
02-187	STUDIO	100	1000
02-188	STUDIO	100	1000
02-189	STUDIO	100	1000
02-190	STUDIO	100	1000
02-191	STUDIO	100	1000
02-192	STUDIO	100	1000
02-193	STUDIO	100	1000
02-194	STUDIO	100	1000
02-195	STUDIO	100	1000
02-196	STUDIO	100	1000
02-197	STUDIO	100	1000
02-198	STUDIO	100	1000
02-199	STUDIO	100	1000
02-200	STUDIO	100	1000



Notes:  
 1. This plan is for informational purposes only. It is not a contract document. The information is for informational purposes only. It is not a contract document. It is not a contract document.

200 GEORGE ST

Level 02-13 TYPICAL  
 PLAN  
 14023  
 00



# ATTACHMENT A

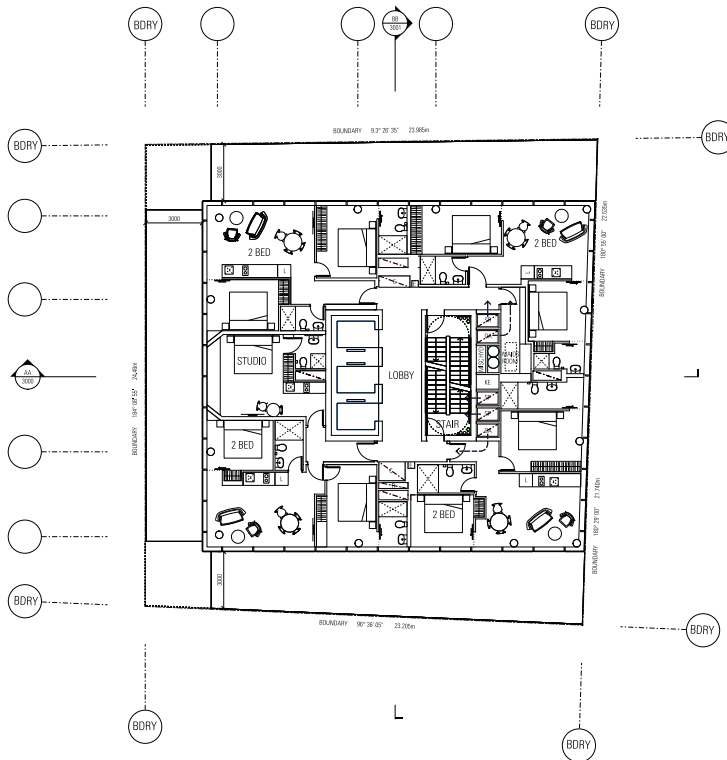

Notes:  
 1. This plan is for informational purposes only. It is not a contract. The actual construction shall be as shown on the approved construction documents. The architect shall be responsible for the accuracy of the information shown on this plan. The architect shall not be responsible for the accuracy of the information shown on this plan.

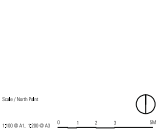

Scale: 1/8" = 1'-0"

Rev.	Date	Description	By
01	08/14/2020	Issue for Review	JAW
02	08/14/2020	Issue for Review	JAW

Room No.	Room Name	Area (sq. ft.)	Volume (cu. ft.)
1901	2 BED	1,100	26,400
1902	2 BED	1,100	26,400
1903	2 BED	1,100	26,400
1904	2 BED	1,100	26,400
1905	STUDIO	1,100	26,400
1906	LOBBY	1,100	26,400



Architect:  
**JOHNSON PILTON WALKER**  
 200 GEORGE ST  
 SUITE 200  
 BALTIMORE, MD 21201  
 TEL: 410.524.1000  
 WWW.JPWARCHITECTS.COM

Project Name:  
**200 GEORGE ST**

Plan Title:  
**LEVEL 19-20 TYPICAL**

Project Number:  
**14023**

Document Stage:  
**STAGE 2 DA**

Sheet Number:  
**14023-01**

# ATTACHMENT A

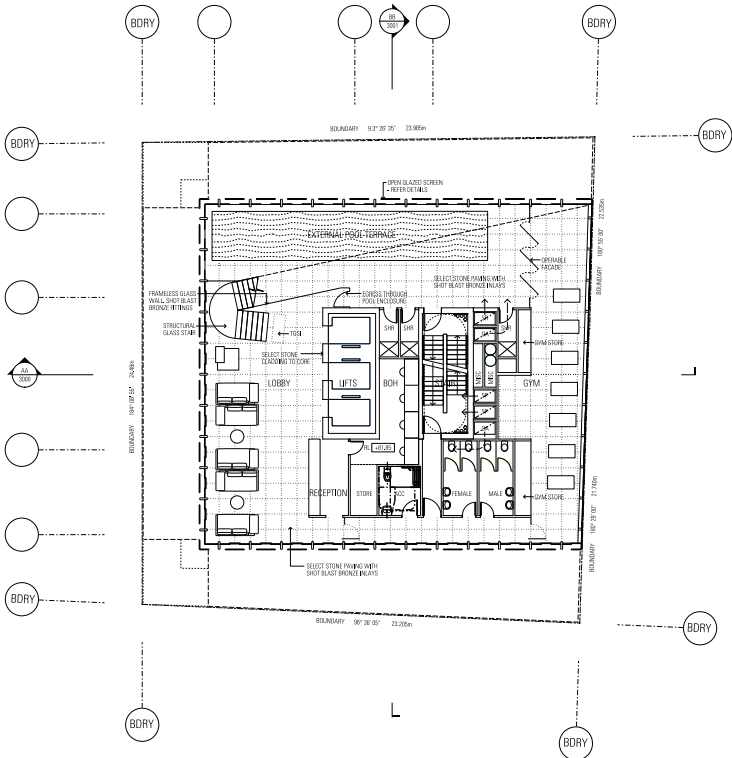

Approved  
 Do not alter or modify the content of this drawing without the prior written consent of the architect. The architect is not responsible for any errors or omissions on this drawing.

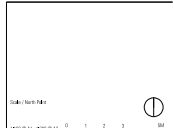

Scale: 1:100

File No: 14023  
 Date: 2024-04-10

Project: 280 GEORGE ST  
 Stage: STAGE 2 DA

NO.	DESCRIPTION	DATE
01	ISSUE FOR TENDER	2024-04-10
02	ISSUE FOR TENDER	2024-04-10
03	ISSUE FOR TENDER	2024-04-10
04	ISSUE FOR TENDER	2024-04-10
05	ISSUE FOR TENDER	2024-04-10
06	ISSUE FOR TENDER	2024-04-10
07	ISSUE FOR TENDER	2024-04-10
08	ISSUE FOR TENDER	2024-04-10
09	ISSUE FOR TENDER	2024-04-10
10	ISSUE FOR TENDER	2024-04-10
11	ISSUE FOR TENDER	2024-04-10
12	ISSUE FOR TENDER	2024-04-10
13	ISSUE FOR TENDER	2024-04-10
14	ISSUE FOR TENDER	2024-04-10
15	ISSUE FOR TENDER	2024-04-10
16	ISSUE FOR TENDER	2024-04-10
17	ISSUE FOR TENDER	2024-04-10
18	ISSUE FOR TENDER	2024-04-10
19	ISSUE FOR TENDER	2024-04-10
20	ISSUE FOR TENDER	2024-04-10
21	ISSUE FOR TENDER	2024-04-10
22	ISSUE FOR TENDER	2024-04-10
23	ISSUE FOR TENDER	2024-04-10
24	ISSUE FOR TENDER	2024-04-10
25	ISSUE FOR TENDER	2024-04-10
26	ISSUE FOR TENDER	2024-04-10
27	ISSUE FOR TENDER	2024-04-10
28	ISSUE FOR TENDER	2024-04-10
29	ISSUE FOR TENDER	2024-04-10
30	ISSUE FOR TENDER	2024-04-10
31	ISSUE FOR TENDER	2024-04-10
32	ISSUE FOR TENDER	2024-04-10
33	ISSUE FOR TENDER	2024-04-10
34	ISSUE FOR TENDER	2024-04-10
35	ISSUE FOR TENDER	2024-04-10
36	ISSUE FOR TENDER	2024-04-10
37	ISSUE FOR TENDER	2024-04-10
38	ISSUE FOR TENDER	2024-04-10
39	ISSUE FOR TENDER	2024-04-10
40	ISSUE FOR TENDER	2024-04-10
41	ISSUE FOR TENDER	2024-04-10
42	ISSUE FOR TENDER	2024-04-10
43	ISSUE FOR TENDER	2024-04-10
44	ISSUE FOR TENDER	2024-04-10
45	ISSUE FOR TENDER	2024-04-10
46	ISSUE FOR TENDER	2024-04-10
47	ISSUE FOR TENDER	2024-04-10
48	ISSUE FOR TENDER	2024-04-10
49	ISSUE FOR TENDER	2024-04-10
50	ISSUE FOR TENDER	2024-04-10
51	ISSUE FOR TENDER	2024-04-10
52	ISSUE FOR TENDER	2024-04-10
53	ISSUE FOR TENDER	2024-04-10
54	ISSUE FOR TENDER	2024-04-10
55	ISSUE FOR TENDER	2024-04-10
56	ISSUE FOR TENDER	2024-04-10
57	ISSUE FOR TENDER	2024-04-10
58	ISSUE FOR TENDER	2024-04-10
59	ISSUE FOR TENDER	2024-04-10
60	ISSUE FOR TENDER	2024-04-10
61	ISSUE FOR TENDER	2024-04-10
62	ISSUE FOR TENDER	2024-04-10
63	ISSUE FOR TENDER	2024-04-10
64	ISSUE FOR TENDER	2024-04-10
65	ISSUE FOR TENDER	2024-04-10
66	ISSUE FOR TENDER	2024-04-10
67	ISSUE FOR TENDER	2024-04-10
68	ISSUE FOR TENDER	2024-04-10
69	ISSUE FOR TENDER	2024-04-10
70	ISSUE FOR TENDER	2024-04-10
71	ISSUE FOR TENDER	2024-04-10
72	ISSUE FOR TENDER	2024-04-10
73	ISSUE FOR TENDER	2024-04-10
74	ISSUE FOR TENDER	2024-04-10
75	ISSUE FOR TENDER	2024-04-10
76	ISSUE FOR TENDER	2024-04-10
77	ISSUE FOR TENDER	2024-04-10
78	ISSUE FOR TENDER	2024-04-10
79	ISSUE FOR TENDER	2024-04-10
80	ISSUE FOR TENDER	2024-04-10
81	ISSUE FOR TENDER	2024-04-10
82	ISSUE FOR TENDER	2024-04-10
83	ISSUE FOR TENDER	2024-04-10
84	ISSUE FOR TENDER	2024-04-10
85	ISSUE FOR TENDER	2024-04-10
86	ISSUE FOR TENDER	2024-04-10
87	ISSUE FOR TENDER	2024-04-10
88	ISSUE FOR TENDER	2024-04-10
89	ISSUE FOR TENDER	2024-04-10
90	ISSUE FOR TENDER	2024-04-10
91	ISSUE FOR TENDER	2024-04-10
92	ISSUE FOR TENDER	2024-04-10
93	ISSUE FOR TENDER	2024-04-10
94	ISSUE FOR TENDER	2024-04-10
95	ISSUE FOR TENDER	2024-04-10
96	ISSUE FOR TENDER	2024-04-10
97	ISSUE FOR TENDER	2024-04-10
98	ISSUE FOR TENDER	2024-04-10
99	ISSUE FOR TENDER	2024-04-10
100	ISSUE FOR TENDER	2024-04-10

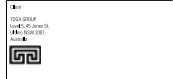

Architect  
**JOHNSON FILTON WALKER**  
 280 GEORGE ST  
 SYDNEY NSW 2000

Project No:  
**280 GEORGE ST**

Drawn by:  
**PLAN**  
 LEVEL Z1 - LOBBY, GYM, POOL, DECK  
 Project Number: 14023  
 Document Stage: STAGE 2 DA  
 Date: 2024-04-10  
 Version: 00

# ATTACHMENT A

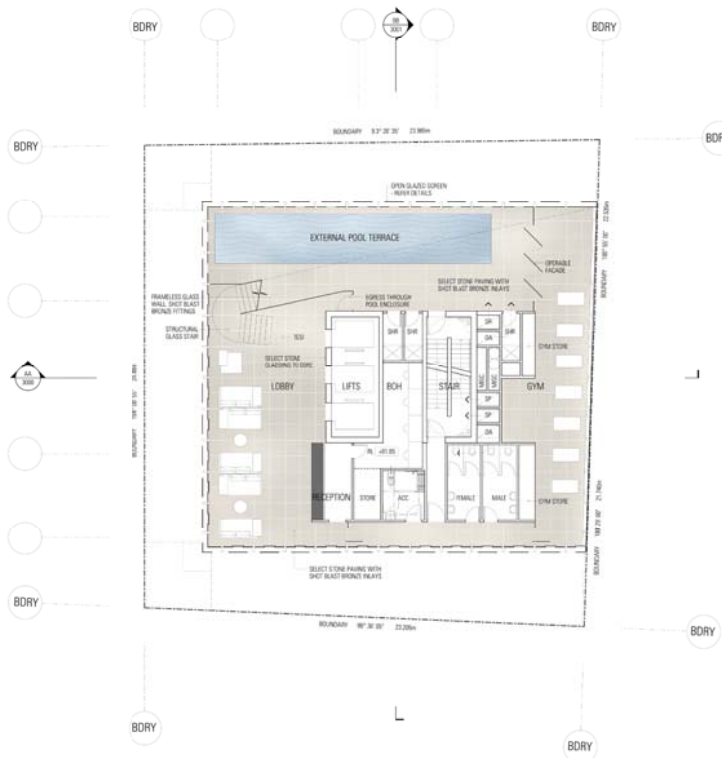

**Approved:**  
 On behalf of the Applicant, the Architect of Record,  
 Johnson Pilton Walker, Inc., is pleased to submit this set of drawings.  
 The Applicant is to be held responsible for the accuracy of the information  
 contained herein and for any errors or omissions.

**Scale:** 1/8" = 1'-0"  
 0 1 2 3 4 5  
 Feet  
**North Arrow**  
 0 1 2 3 4 5  
 Feet

NO.	REV.	DATE	DESCRIPTION	BY	CHKD.
1	1	10/20/2010	ISSUED FOR PERMITS	JPW	JLW
1	2	11/15/2010	ISSUED FOR PERMITS	JPW	JLW
1	3	12/15/2010	ISSUED FOR PERMITS	JPW	JLW
1	4	01/15/2011	ISSUED FOR PERMITS	JPW	JLW
1	5	02/15/2011	ISSUED FOR PERMITS	JPW	JLW
1	6	03/15/2011	ISSUED FOR PERMITS	JPW	JLW
1	7	04/15/2011	ISSUED FOR PERMITS	JPW	JLW
1	8	05/15/2011	ISSUED FOR PERMITS	JPW	JLW
1	9	06/15/2011	ISSUED FOR PERMITS	JPW	JLW
1	10	07/15/2011	ISSUED FOR PERMITS	JPW	JLW
1	11	08/15/2011	ISSUED FOR PERMITS	JPW	JLW
1	12	09/15/2011	ISSUED FOR PERMITS	JPW	JLW
1	13	10/15/2011	ISSUED FOR PERMITS	JPW	JLW
1	14	11/15/2011	ISSUED FOR PERMITS	JPW	JLW
1	15	12/15/2011	ISSUED FOR PERMITS	JPW	JLW
1	16	01/15/2012	ISSUED FOR PERMITS	JPW	JLW
1	17	02/15/2012	ISSUED FOR PERMITS	JPW	JLW
1	18	03/15/2012	ISSUED FOR PERMITS	JPW	JLW
1	19	04/15/2012	ISSUED FOR PERMITS	JPW	JLW
1	20	05/15/2012	ISSUED FOR PERMITS	JPW	JLW
1	21	06/15/2012	ISSUED FOR PERMITS	JPW	JLW
1	22	07/15/2012	ISSUED FOR PERMITS	JPW	JLW
1	23	08/15/2012	ISSUED FOR PERMITS	JPW	JLW
1	24	09/15/2012	ISSUED FOR PERMITS	JPW	JLW
1	25	10/15/2012	ISSUED FOR PERMITS	JPW	JLW
1	26	11/15/2012	ISSUED FOR PERMITS	JPW	JLW
1	27	12/15/2012	ISSUED FOR PERMITS	JPW	JLW
1	28	01/15/2013	ISSUED FOR PERMITS	JPW	JLW
1	29	02/15/2013	ISSUED FOR PERMITS	JPW	JLW
1	30	03/15/2013	ISSUED FOR PERMITS	JPW	JLW
1	31	04/15/2013	ISSUED FOR PERMITS	JPW	JLW
1	32	05/15/2013	ISSUED FOR PERMITS	JPW	JLW
1	33	06/15/2013	ISSUED FOR PERMITS	JPW	JLW
1	34	07/15/2013	ISSUED FOR PERMITS	JPW	JLW
1	35	08/15/2013	ISSUED FOR PERMITS	JPW	JLW
1	36	09/15/2013	ISSUED FOR PERMITS	JPW	JLW
1	37	10/15/2013	ISSUED FOR PERMITS	JPW	JLW
1	38	11/15/2013	ISSUED FOR PERMITS	JPW	JLW
1	39	12/15/2013	ISSUED FOR PERMITS	JPW	JLW
1	40	01/15/2014	ISSUED FOR PERMITS	JPW	JLW
1	41	02/15/2014	ISSUED FOR PERMITS	JPW	JLW
1	42	03/15/2014	ISSUED FOR PERMITS	JPW	JLW
1	43	04/15/2014	ISSUED FOR PERMITS	JPW	JLW
1	44	05/15/2014	ISSUED FOR PERMITS	JPW	JLW
1	45	06/15/2014	ISSUED FOR PERMITS	JPW	JLW
1	46	07/15/2014	ISSUED FOR PERMITS	JPW	JLW
1	47	08/15/2014	ISSUED FOR PERMITS	JPW	JLW
1	48	09/15/2014	ISSUED FOR PERMITS	JPW	JLW
1	49	10/15/2014	ISSUED FOR PERMITS	JPW	JLW
1	50	11/15/2014	ISSUED FOR PERMITS	JPW	JLW
1	51	12/15/2014	ISSUED FOR PERMITS	JPW	JLW
1	52	01/15/2015	ISSUED FOR PERMITS	JPW	JLW
1	53	02/15/2015	ISSUED FOR PERMITS	JPW	JLW
1	54	03/15/2015	ISSUED FOR PERMITS	JPW	JLW
1	55	04/15/2015	ISSUED FOR PERMITS	JPW	JLW
1	56	05/15/2015	ISSUED FOR PERMITS	JPW	JLW
1	57	06/15/2015	ISSUED FOR PERMITS	JPW	JLW
1	58	07/15/2015	ISSUED FOR PERMITS	JPW	JLW
1	59	08/15/2015	ISSUED FOR PERMITS	JPW	JLW
1	60	09/15/2015	ISSUED FOR PERMITS	JPW	JLW
1	61	10/15/2015	ISSUED FOR PERMITS	JPW	JLW
1	62	11/15/2015	ISSUED FOR PERMITS	JPW	JLW
1	63	12/15/2015	ISSUED FOR PERMITS	JPW	JLW
1	64	01/15/2016	ISSUED FOR PERMITS	JPW	JLW
1	65	02/15/2016	ISSUED FOR PERMITS	JPW	JLW
1	66	03/15/2016	ISSUED FOR PERMITS	JPW	JLW
1	67	04/15/2016	ISSUED FOR PERMITS	JPW	JLW
1	68	05/15/2016	ISSUED FOR PERMITS	JPW	JLW
1	69	06/15/2016	ISSUED FOR PERMITS	JPW	JLW
1	70	07/15/2016	ISSUED FOR PERMITS	JPW	JLW
1	71	08/15/2016	ISSUED FOR PERMITS	JPW	JLW
1	72	09/15/2016	ISSUED FOR PERMITS	JPW	JLW
1	73	10/15/2016	ISSUED FOR PERMITS	JPW	JLW
1	74	11/15/2016	ISSUED FOR PERMITS	JPW	JLW
1	75	12/15/2016	ISSUED FOR PERMITS	JPW	JLW
1	76	01/15/2017	ISSUED FOR PERMITS	JPW	JLW
1	77	02/15/2017	ISSUED FOR PERMITS	JPW	JLW
1	78	03/15/2017	ISSUED FOR PERMITS	JPW	JLW
1	79	04/15/2017	ISSUED FOR PERMITS	JPW	JLW
1	80	05/15/2017	ISSUED FOR PERMITS	JPW	JLW
1	81	06/15/2017	ISSUED FOR PERMITS	JPW	JLW
1	82	07/15/2017	ISSUED FOR PERMITS	JPW	JLW
1	83	08/15/2017	ISSUED FOR PERMITS	JPW	JLW
1	84	09/15/2017	ISSUED FOR PERMITS	JPW	JLW
1	85	10/15/2017	ISSUED FOR PERMITS	JPW	JLW
1	86	11/15/2017	ISSUED FOR PERMITS	JPW	JLW
1	87	12/15/2017	ISSUED FOR PERMITS	JPW	JLW
1	88	01/15/2018	ISSUED FOR PERMITS	JPW	JLW
1	89	02/15/2018	ISSUED FOR PERMITS	JPW	JLW
1	90	03/15/2018	ISSUED FOR PERMITS	JPW	JLW
1	91	04/15/2018	ISSUED FOR PERMITS	JPW	JLW
1	92	05/15/2018	ISSUED FOR PERMITS	JPW	JLW
1	93	06/15/2018	ISSUED FOR PERMITS	JPW	JLW
1	94	07/15/2018	ISSUED FOR PERMITS	JPW	JLW
1	95	08/15/2018	ISSUED FOR PERMITS	JPW	JLW
1	96	09/15/2018	ISSUED FOR PERMITS	JPW	JLW
1	97	10/15/2018	ISSUED FOR PERMITS	JPW	JLW
1	98	11/15/2018	ISSUED FOR PERMITS	JPW	JLW
1	99	12/15/2018	ISSUED FOR PERMITS	JPW	JLW
1	100	01/15/2019	ISSUED FOR PERMITS	JPW	JLW

**Architect:**  
**JPW**  
**JOHNSON PILTON WALKER**  
 200 GEORGE ST  
 SUITE 200  
 BALTIMORE, MD 21201  
 Phone: (410) 528-1800  
 Fax: (410) 528-1800  
 Email: info@jpwalk.com

**Project:**  
**200 GEORGE ST**

**Sheet No.:**  
**PLAN**  
**LEVEL 21 - LOBBY, GYM, POOL, DECK**  
**RENDERED**  
**14023**  
**DAZ-2-1215**